

Broomhouse Road, SW6

£699,950

B R I K









# Broomhouse Road

£699,950	2 Bed	549	51	E	£22,497
SHARE OF FREEHOLD	FLAT	SQ FT	SQ M	COUNCIL TAX	STAMP DUTY

A beautifully presented first floor two-bedroom period conversion flat, located just off New Kings Road, Parsons Green.

Situated on the first floor of an attractive period house, this flat comprises a good size open plan living area and a fully fitted kitchen. The living area is bright and spacious offering lots of light with large windows and doors, two bedrooms and a family bathroom.

This property sits in a superb location, arguably one of the very best in Fulham, just off the New Kings Road and Parsons Green itself, Fulham’s most sought after and desirable location. Due to the location, there are plenty of shops, cafes and restaurants to hand including a Waitrose supermarket and one of London’s most famous pubs, The White Horse. The closest underground station is Parsons Green (District Line, Zone 2) which is just around the corner and less than a five-minute walk away.

- ✓ Parsons Green
- ✓ Good condition
- ✓ Open plan kitchen/reception room
- ✓ First floor conversion flat
- ✓ Family bathroom
- ✓ Share of freehold
- ✓ Fitted wardrobes to main bedroom
- ✓ Integrated dishwasher, fridge/freezer, washer/dryer, electric hob, oven and microwave
- ✓ Gas fired central heating
- ✓ EPC rating: D



Matthew Goss  
020 7384 6790  
matthew@brik.co.uk







FULHAM AREA GUIDE

# Parsons Green

“Parsons Green” is located right in the heart of Fulham, and refers to the area immediately adjacent to and encircling Parsons Green itself. It has become very much an up-market brand in itself - distinct from Fulham - and normally comes top of the list for people looking to buy.

The roads surrounding the area are lined with pretty Victorian terraced houses (and in some cases flats) and are some of the most desirable and in demand properties Fulham has to offer. The Peterborough Estate, sitting just to the South of the Green, holds some of the most expensive properties in Fulham and has no doubt powered the area into the most recognisably up-market area of Fulham. Indeed (with only a few exceptions) the closer you get to Parsons Green the more you’ll be expected to pay.

One of the many reasons Parsons Green is so popular are its brilliant transport links. It has its own underground station (Parsons Green, District Line Zone 2) just North of the green itself.

- KEY:
- Property location
  - ‘Parsons Green’ area of Fulham

[Read all our Fulham area guides here](#)

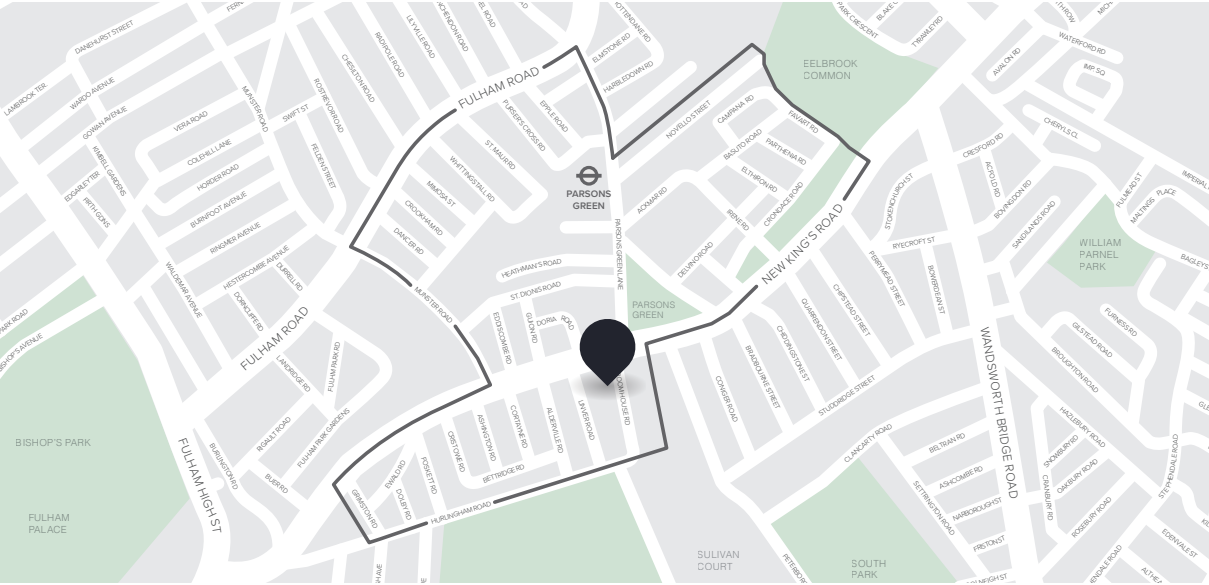

BRIK

549  
SQ FT

51  
SQ M

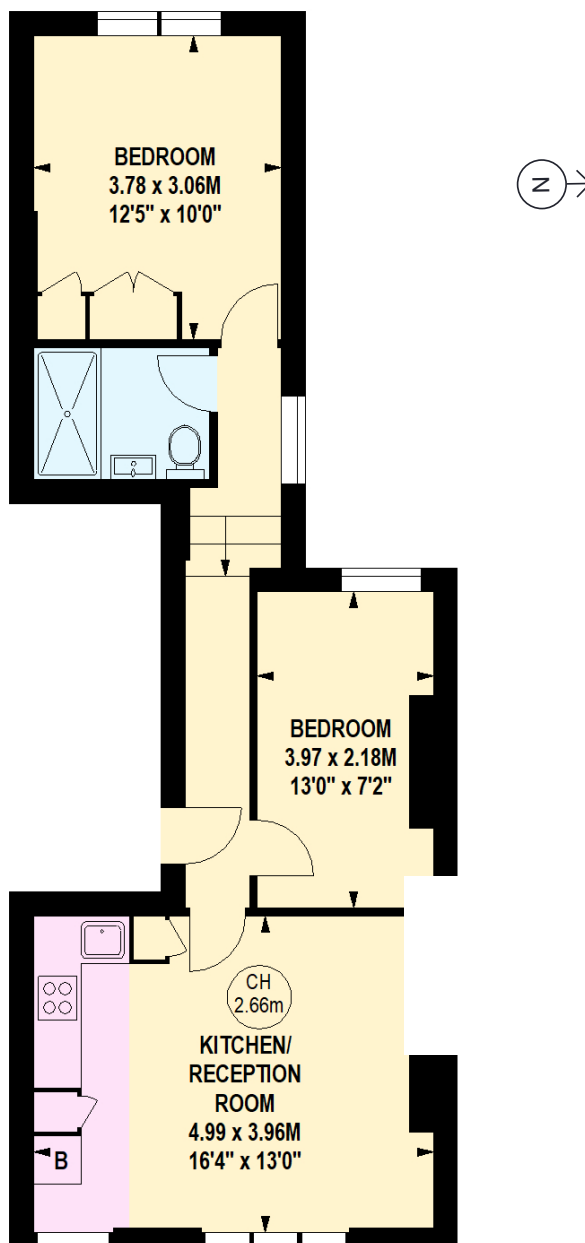

First Floor

Important notice Brik give notice that: all text, photographs and plans on these brochure are for guidance only and are not necessarily comprehensive; any areas, measurements or distances given are approximate; these details do not constitute part of an offer or contract and must not be relied upon as statements or representations of fact; it should not be assumed that the property has all the necessary planning permissions and building regulations approvals; we are not authorised to give any representations or warranties in relation to this property whatsoever; potential purchasers must satisfy themselves as to the correctness of all details by inspection or otherwise. Brik, 77 Parsons Green Lane, Fulham, London SW6 4JA Tel: 020 7384 6790 Email: hello@brik.co.uk